



# Refresh of TimeTrak Test Environment

2019

# Refresh of TimeTrak Test Environment

Due to TimeTrak's heavy integration with the ERP system, it is important that both the TimeTrak and the ERP database are kept in sync. This is especially important for test environments to ensure they can be used without error.

Prior to TimeTrak version 19.1, the process to refresh a TimeTrak test environment required a consultant to manually backup and restore both the TimeTrak and ERP databases then update tables and fields within the database to ensure they were pointing to the test as well as the correct website files.

There is now a Test Environment Set Up Wizard within the TimeTrak Administrator Console as per below; which once configured allows a test environment to be refreshed at the click of a button saving consultant time and allowing end users to refresh their own test environment, when needed.

## How to set up the TimeTrak Test Environment Refresh

Within the TimeTrak Administrator Console: Help> Test Environment Setup Wizard as per below:

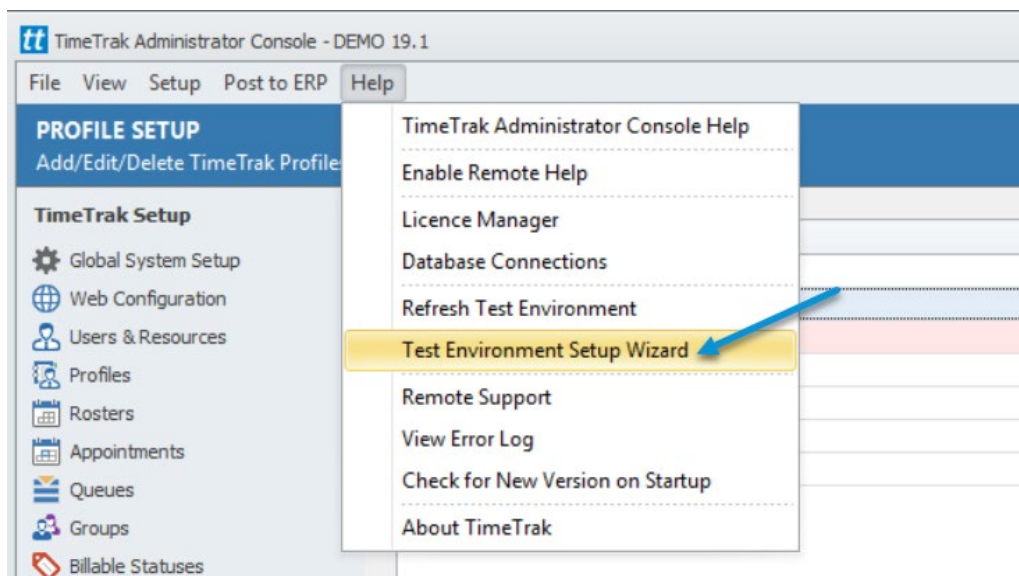

Select Show Advanced Configuration, then Next as per below:

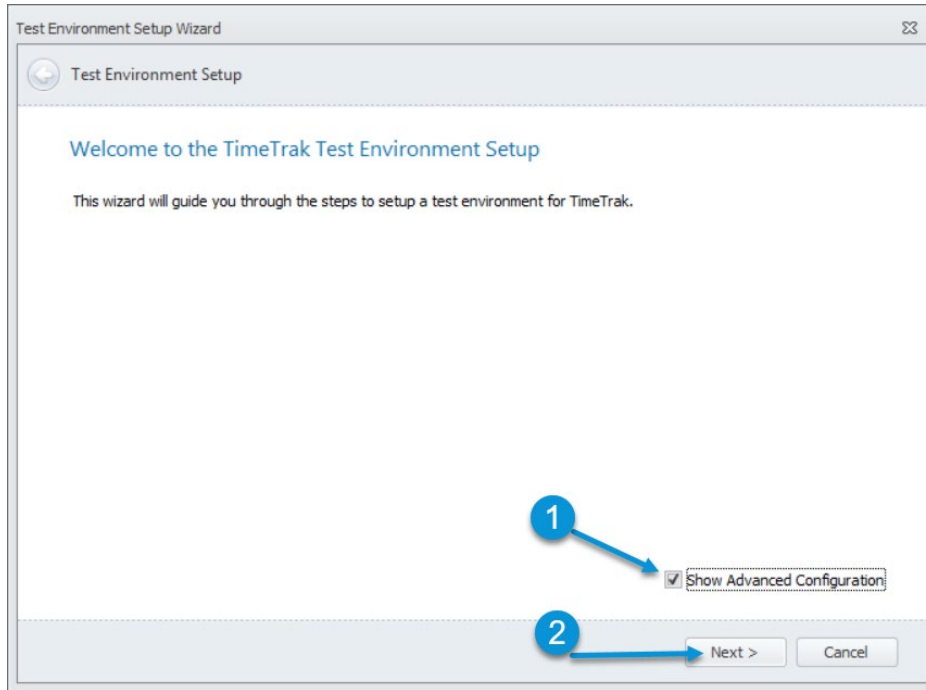

Define the SQL Server and credentials:

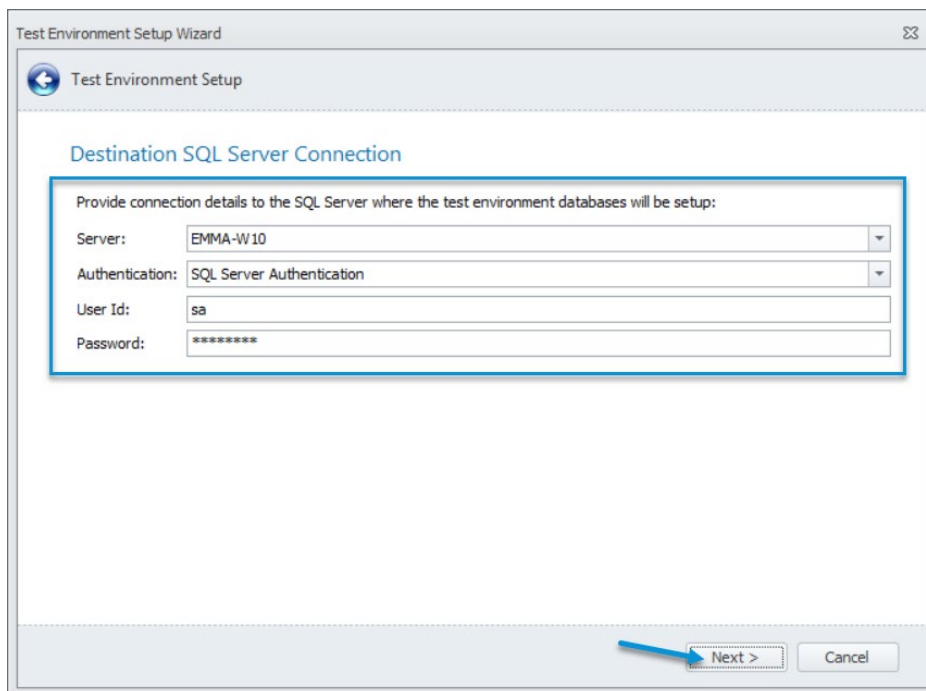

Define the TEST TimeTrak and ERP Databases:

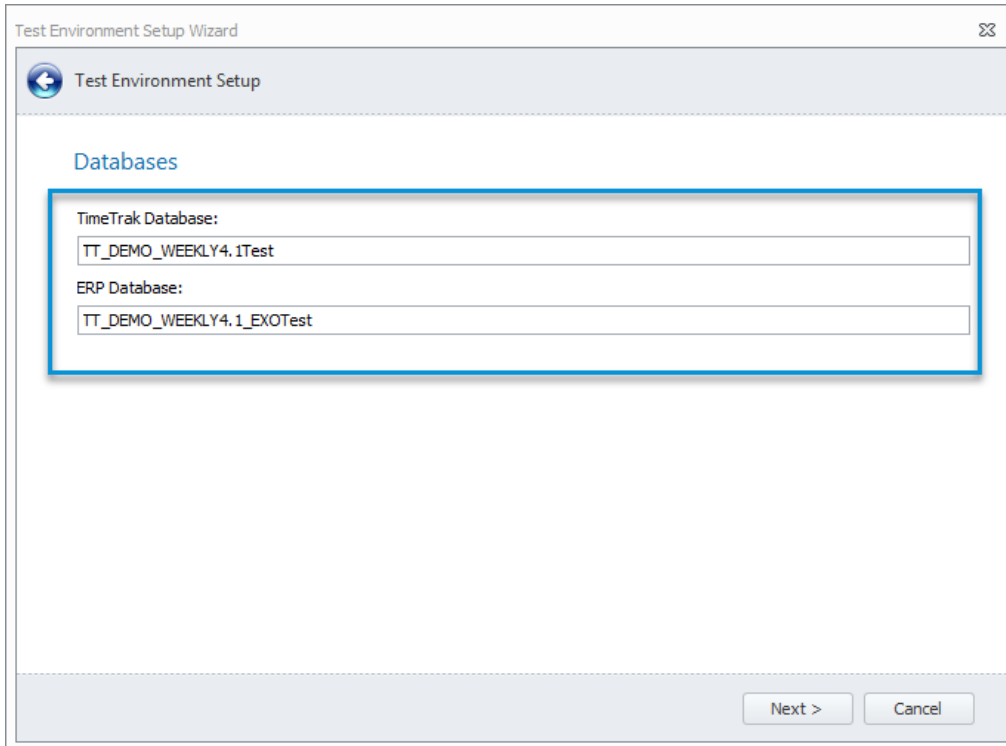

*Note: If the test databases already exist you will receive the below message:*

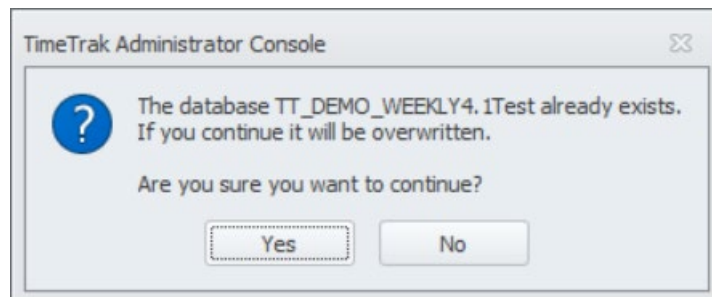

Specify the location the Databases will be backed up to prior to being restored to the test databases.

*Note: The Services Account that SQL Management Studio runs under will need to have permissions to this file location.*

Specify the location of the Databases files for both the Test ERP and TimeTrak databases.

Test Environment Setup Wizard

Test Environment Setup

### Advanced Database Settings

Backup Location:

**TimeTrak Database Files:**

Data:

Log:

Attachments:

**ERP Database Files:**

Data:

Log:

Next > Cancel

Enter any Custom Scripts that you would like to run across the test TimeTrak or ERP database after it has been refreshed.

In the below case, a stored procedure has been created on the ERP database to update the colour of test ERP's "splash screen" so the end user is aware that it is the "TEST" environment. This stored procedure also updates a database trigger which is hardcoded to point to the LIVE website.

Test Environment Setup Wizard

Test Environment Setup

### Custom Scripts

These scripts will be run on the databases after the test environment has been setup.

TimeTrak database script:

ERP database script:

```
EXEC X_SP_TT_REFRESH_TEST_EXTRAS
```

Next > Cancel

Specify the Web Configuration (location of the website files) for the test websites:

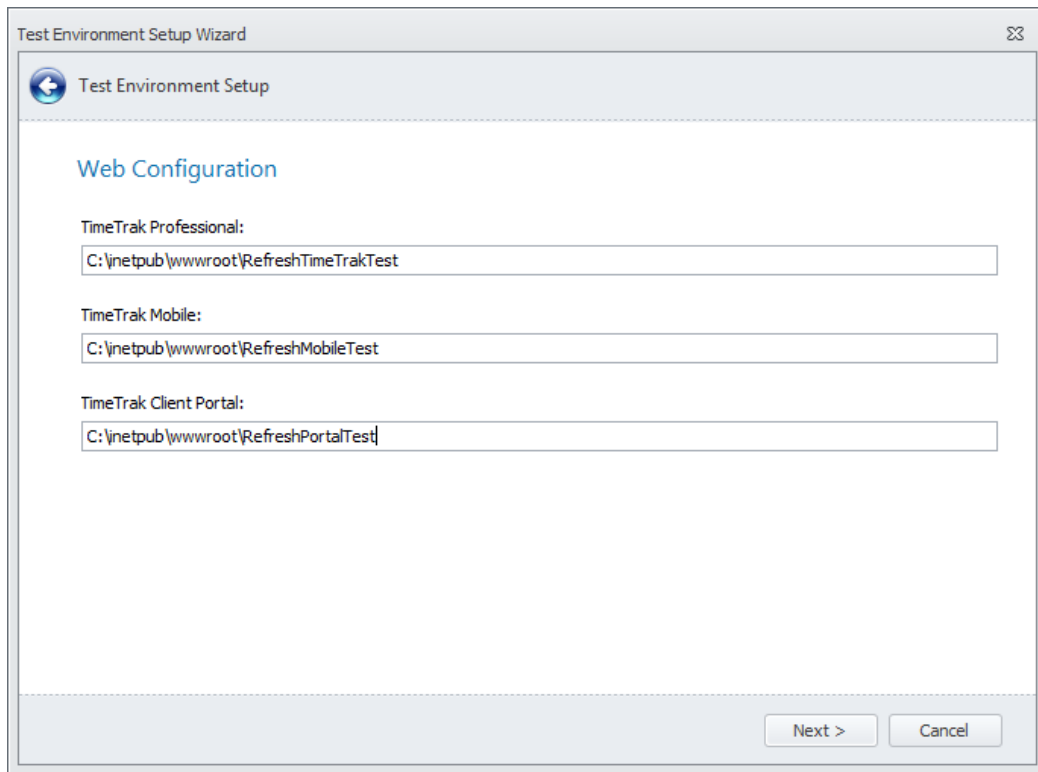

Note: This location can be found within the Test Admin Console as per below:

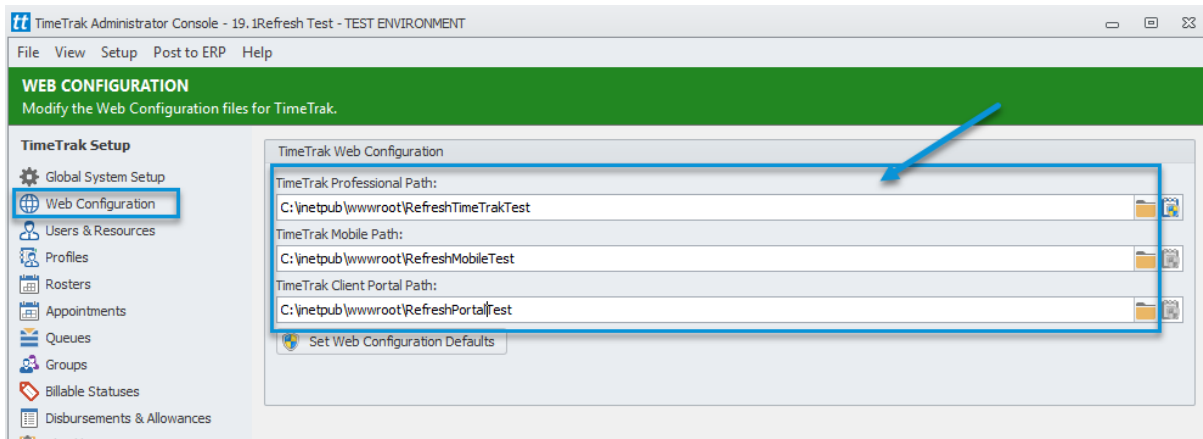

Or within the TimeTrak Web Installer against the test websites as per below:

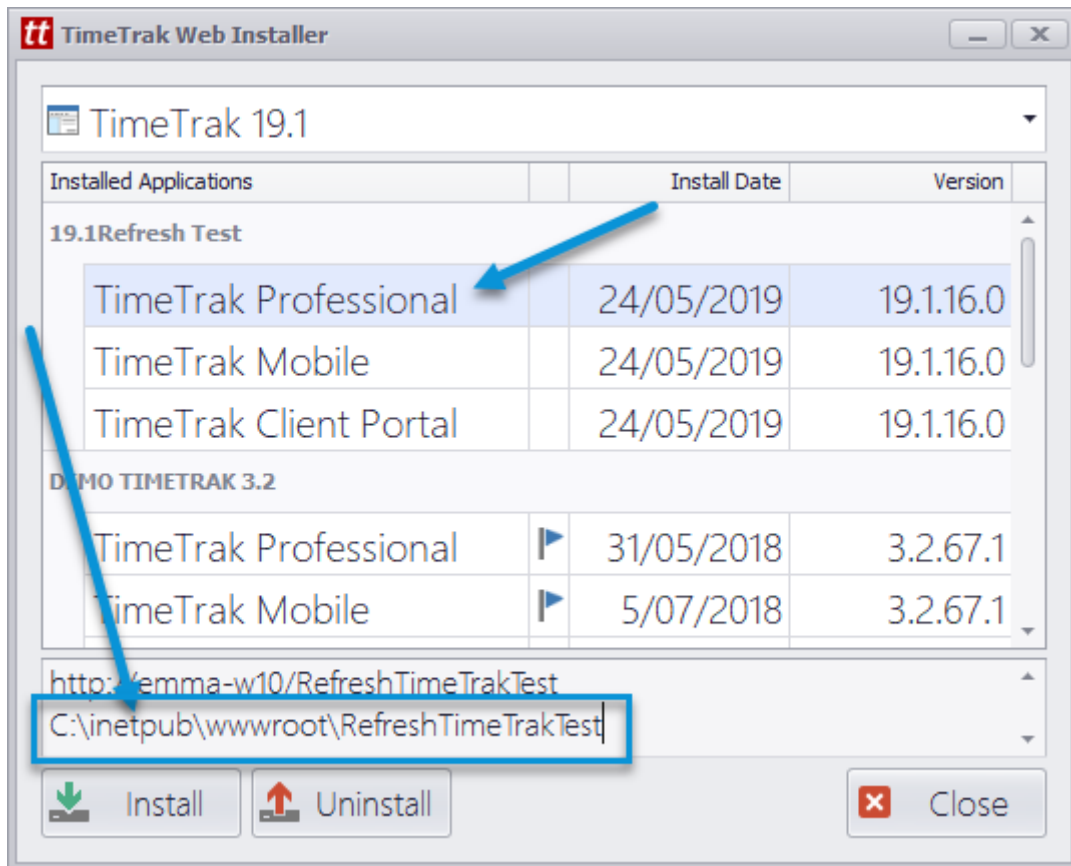

Specify the Test websites URLs

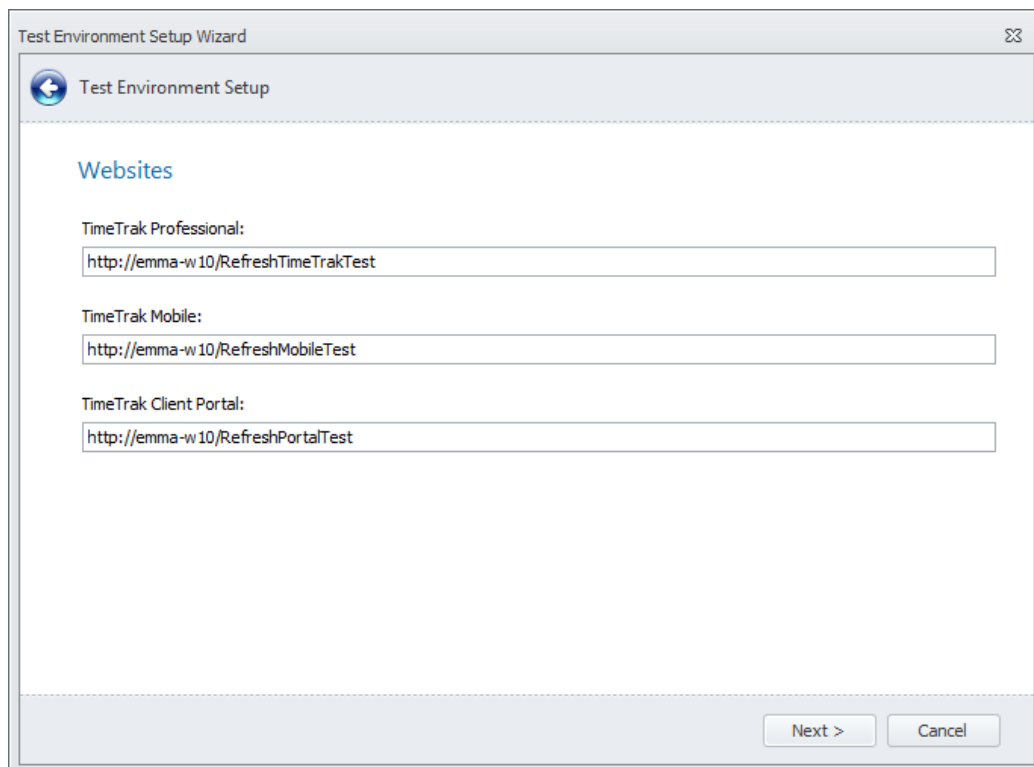

Again, these URLs can be found within the TimeTrak Web Installer Application

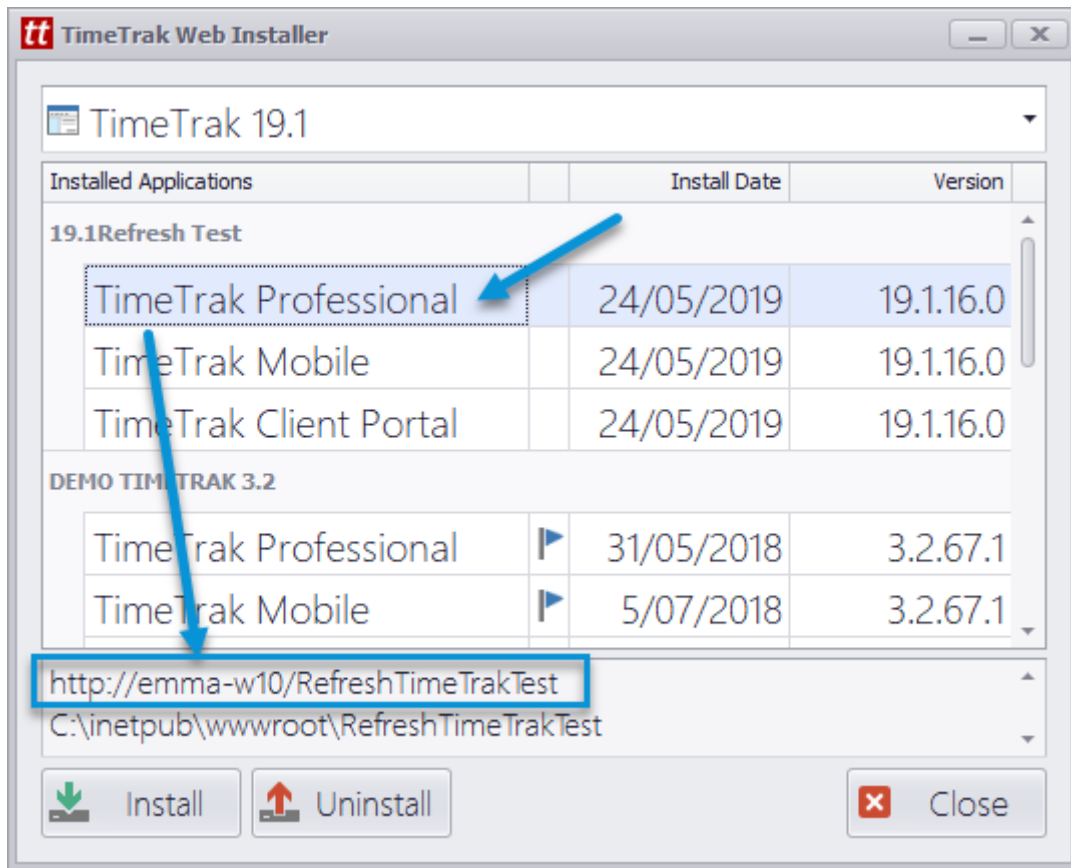

Or within the test databases TimeTrak Administrator Console as per below:

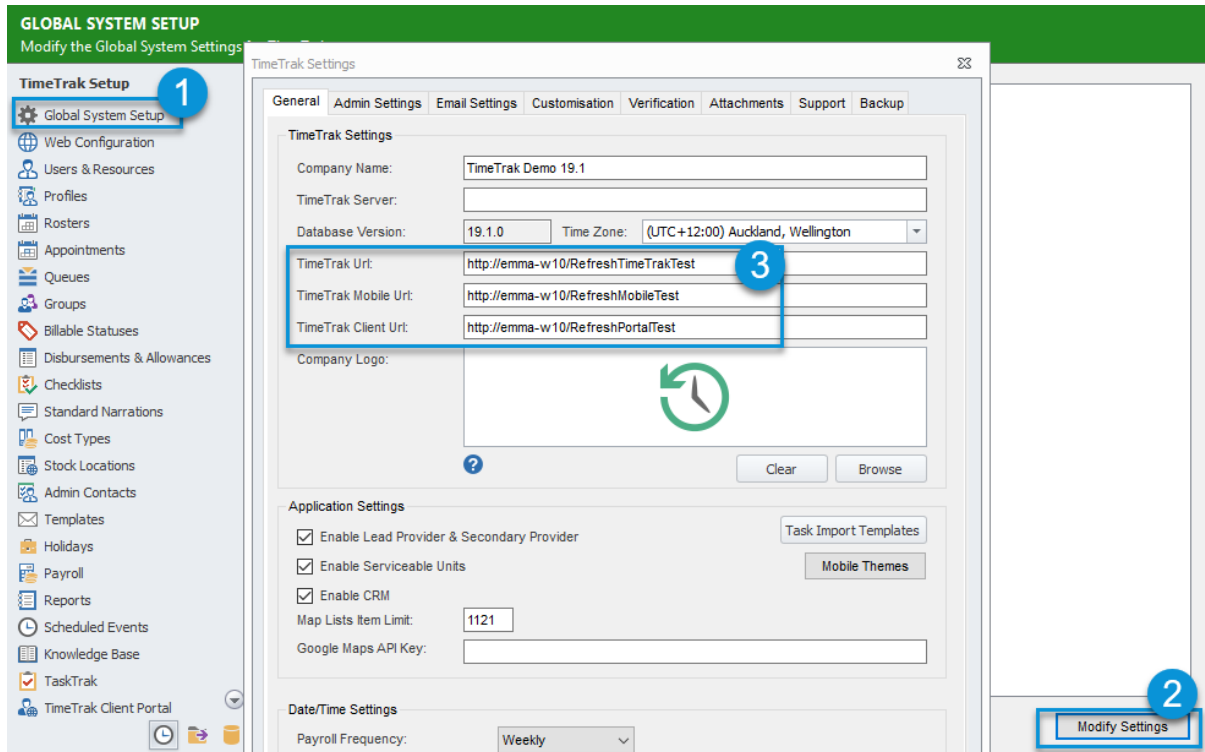



Specify the Attachment location for the Test Environment:

*Note: Often the storage type is Shared folder and a separate shared folder is created as part of the implementation to house all "testing" attachments to prevent the LIVE attachment folder increasing in size with testing attachments that are not required to be kept.*

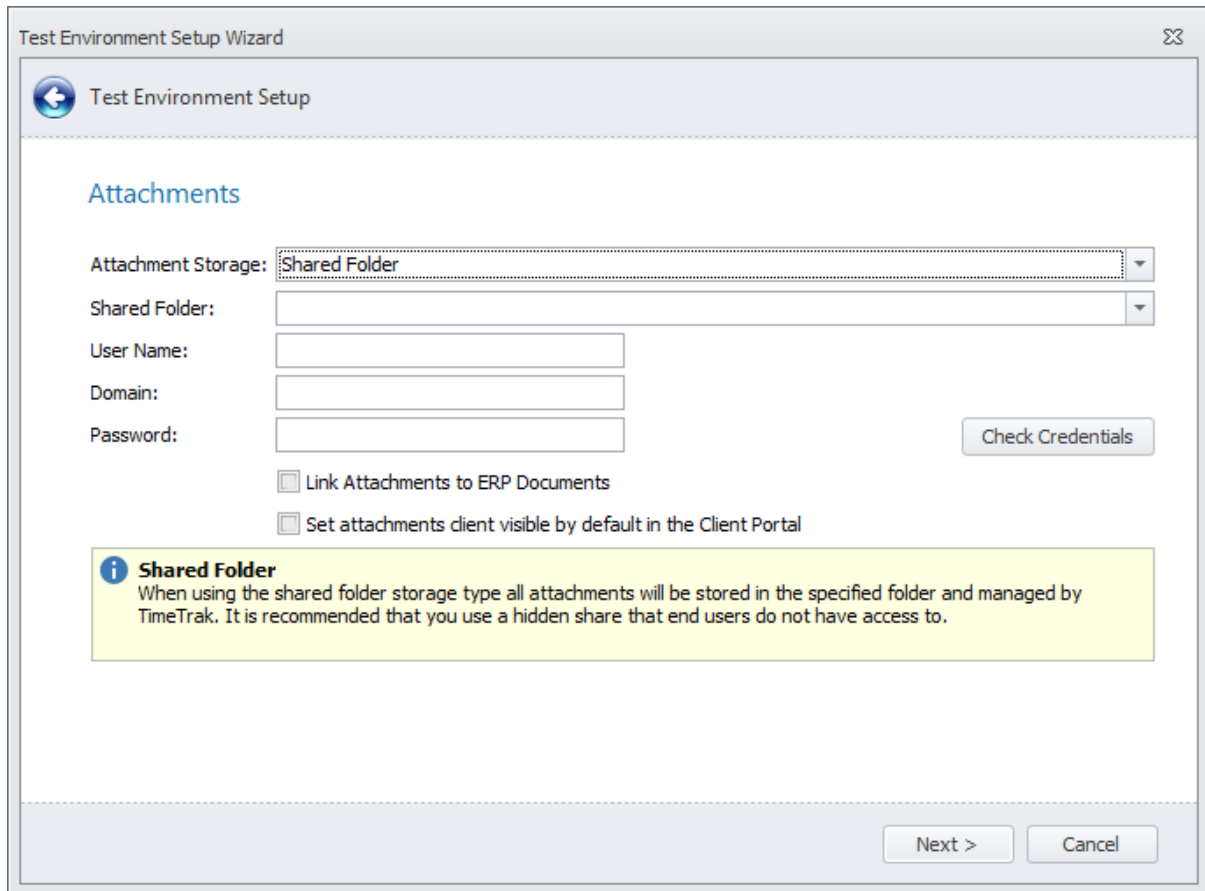

The screenshot shows a window titled "Test Environment Setup Wizard" with a close button in the top right corner. The main heading is "Test Environment Setup" with a back arrow icon. Below this, the section is titled "Attachments".

The configuration options are:

- Attachment Storage:** A dropdown menu currently set to "Shared Folder".
- Shared Folder:** A text input field.
- User Name:** A text input field.
- Domain:** A text input field.
- Password:** A text input field.

There is a "Check Credentials" button to the right of the Password field. Below the input fields are two checkboxes:

- Link Attachments to ERP Documents
- Set attachments client visible by default in the Client Portal

A yellow information box contains the following text:

**i Shared Folder**  
When using the shared folder storage type all attachments will be stored in the specified folder and managed by TimeTrak. It is recommended that you use a hidden share that end users do not have access to.

At the bottom right of the window are two buttons: "Next >" and "Cancel".

Again, this information can be found in the Test databases TimeTrak Admin Console as per below:

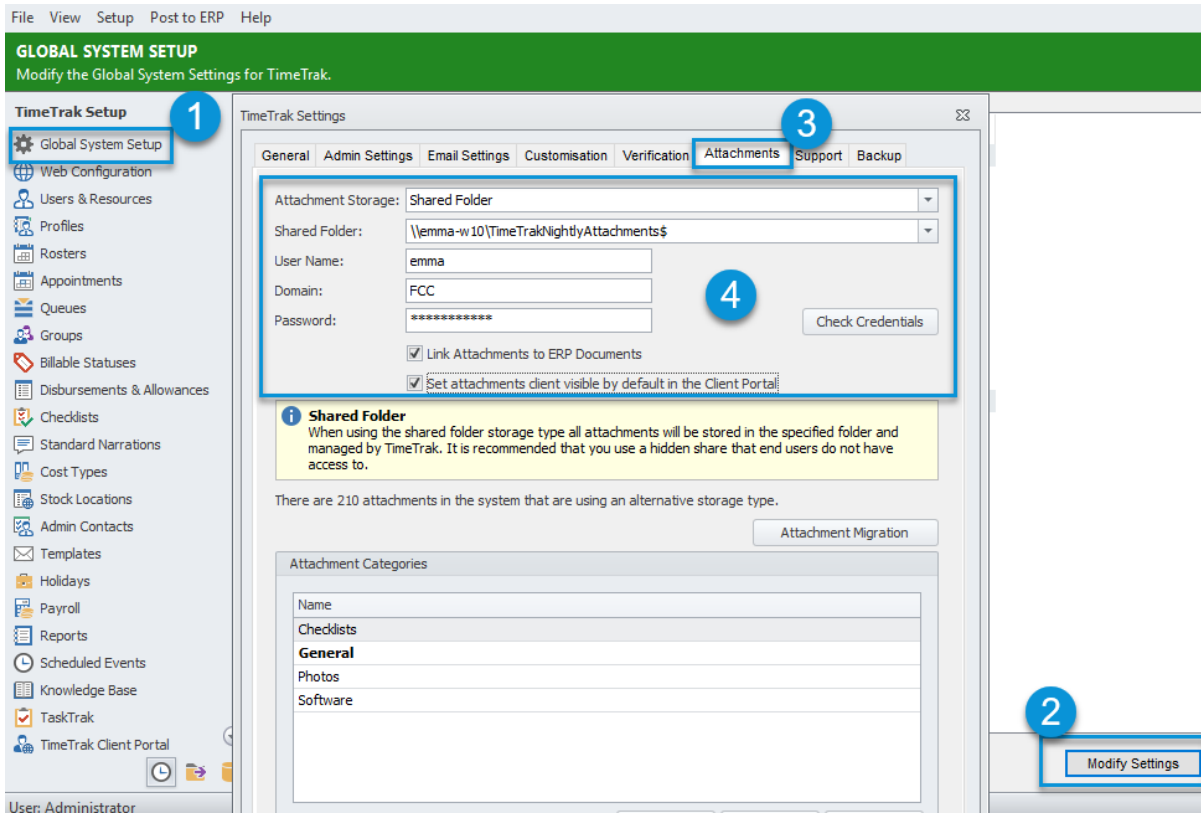

There is then the ability to reset all passwords in the test database as well as replace all the email addresses in the databases.

For example, if the database has appointment or task email notifications enabled and you do not want users to receive these when testing in the test environment you could update all email addresses.

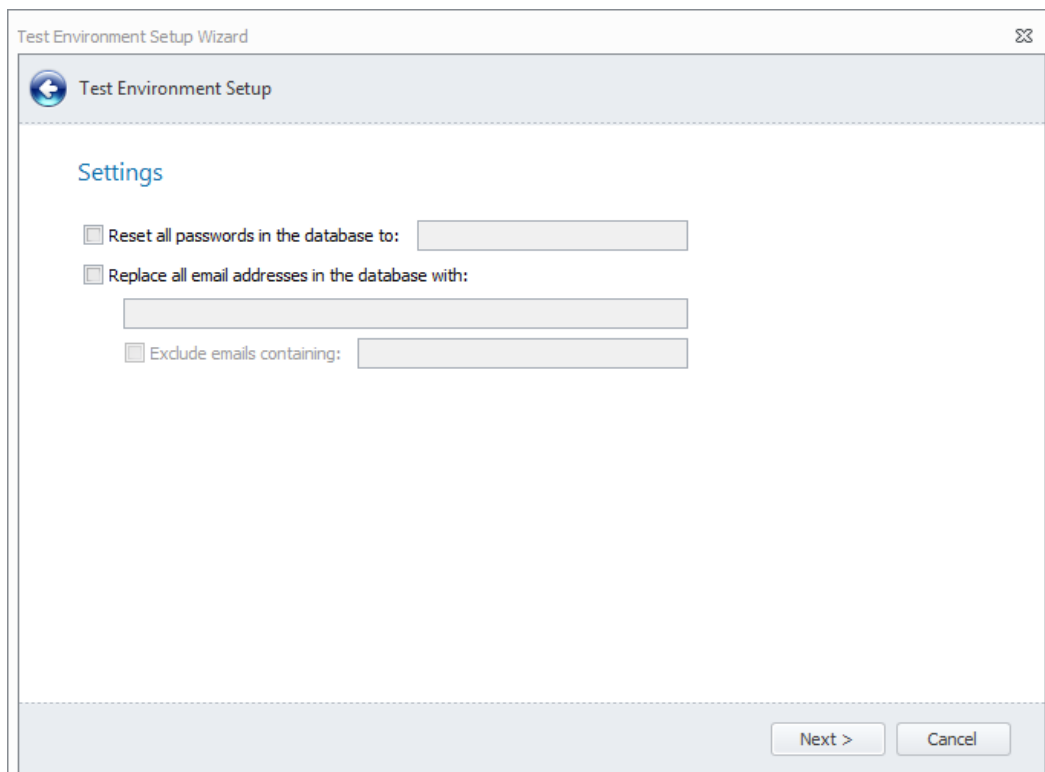

Finally, once all fields have been completed the wizard will advise that the Setup is complete. If you want to refresh the test environment, tick on "Refresh the test environment" and Finish as per below:

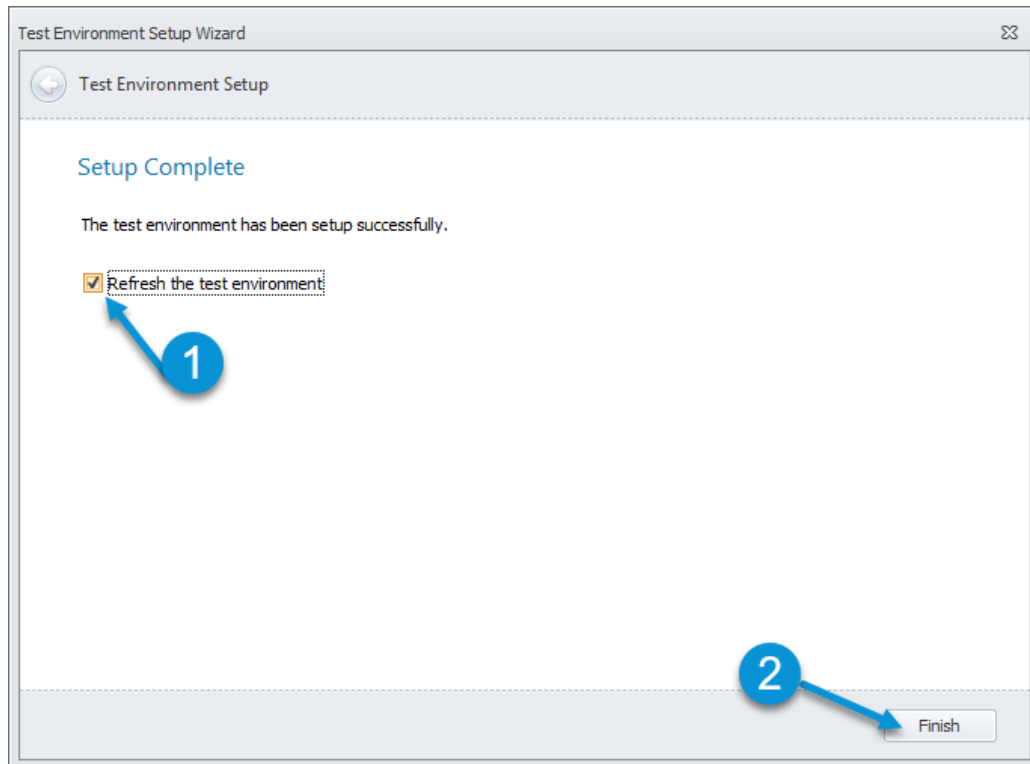

The below screen will appear while the databases are backed, restored and custom scripts are run.

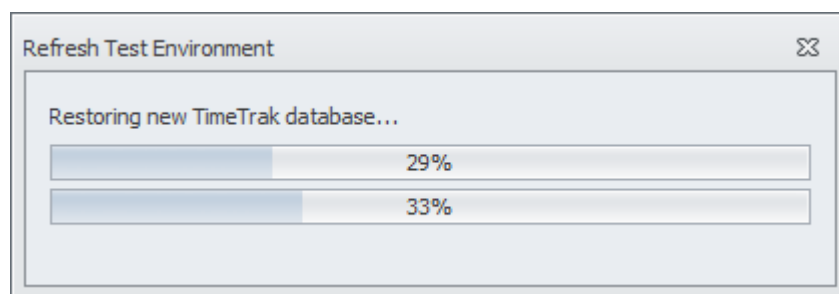

You can then login to your test environment where everything specified in the setup wizard will be set.

Once the Refresh Test Environment Wizard has been configured, you can refresh the test environment from the live at any point by selecting Help > Refresh Test Environment within the TimeTrak Administrator console as per below.

